

PREPARED FOR: BEVERLY A. LONG  
KEEFE REAL ESTATE  
1155 E GENEVA  
DELAWARE, WI, 53115

# PLAT OF SURVEY

J.K. SURVEYING INC.  
N3705 WILLOWBEND LANE  
LAKE GENEVA, WI, 53147  
262-248-3697

- OF -

LOT 9 OF SPRINGWOOD FARM SUBDIVISION (UNRECORDED) MORE PARTICULARLY BOUND AND DESCRIBED AS FOLLOWS: COMMENCING AT THE NORTHWEST CORNER OF THE SOUTH 1/2 OF THE SOUTHWEST 1/4 OF SECTION 3, TOWN 2 NORTH, RANGE 15 EAST, IN THE TOWN OF DARIEN, WALWORTH COUNTY, WISCONSIN, THENCE EAST 1021.74' ALONG THE NORTH LINE OF THE SOUTH 1/2 OF SAID 1/4 SECTION TO PLACE OF BEGINNING, THENCE CONTINUE EAST 424.84', THENCE SOUTH 678.99' TO A POINT ON A CURVE WHOSE CENTER LIES TO THE SOUTHWEST, WITH A RADIUS OF 453.00', AND A CHORD BEARING OF N64°30'W AND A CHORD OF 390.04'; THENCE NORTHWESTERLY ALONG THE ARC OF SAID CURVE, 403.22', THENCE WEST 72.80'; THENCE NORTH, 511.00' TO PLACE OF BEGINNING.

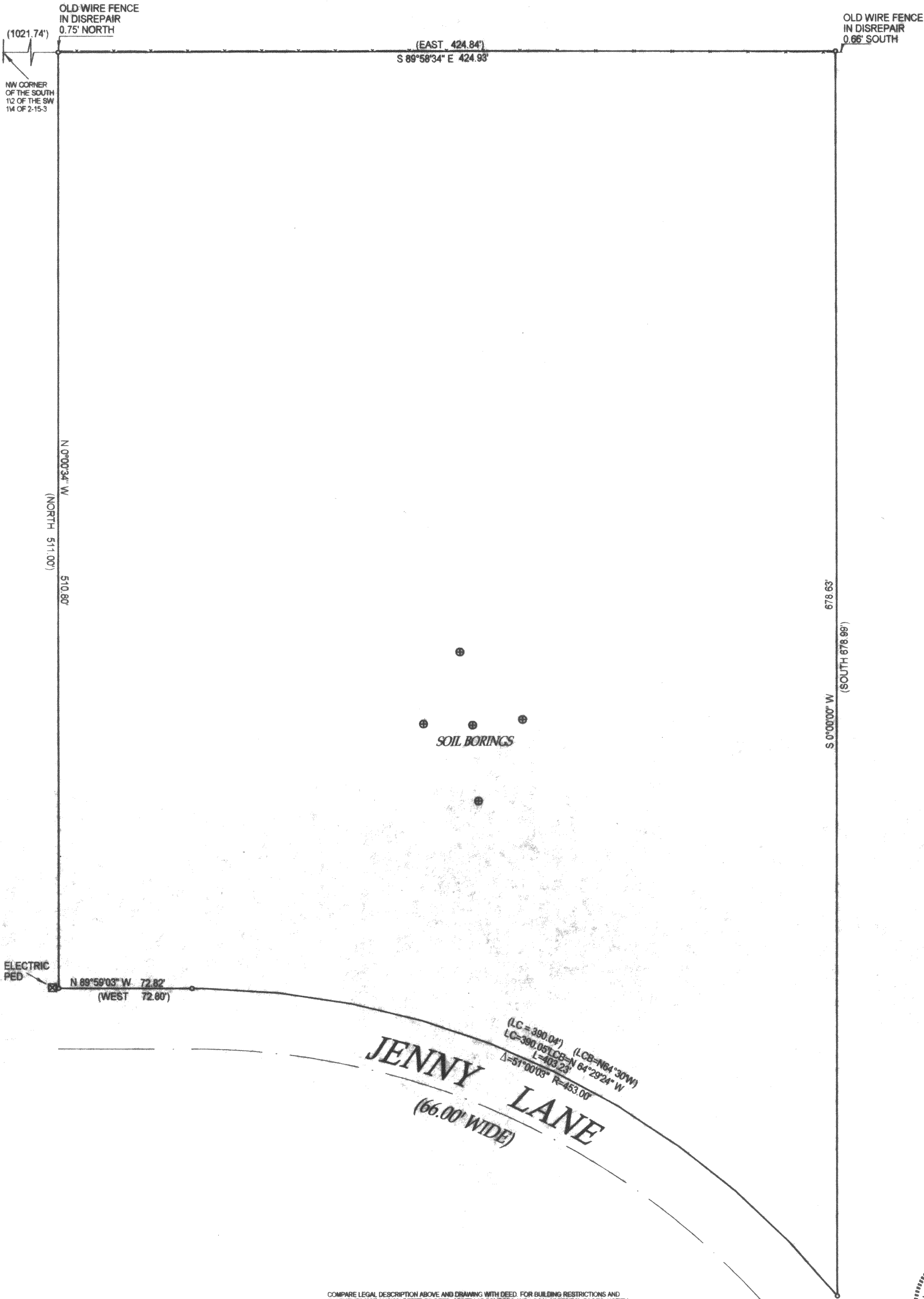

- ( ) = recorded as
- = found iron bar
- = found iron pipe
- = set iron pipe
- = set iron bar

SCALE 1" = 40'

JOB # 00-609

TAX ID # BSW-9

COMPARE LEGAL DESCRIPTION ABOVE AND DRAWING WITH DEED. FOR BUILDING RESTRICTIONS AND EASEMENTS NOT SHOWN REFER TO DEED, ABSTRACT SOURCES AND LOCAL MUNICIPAL CODES. NOTIFY THE SURVEYOR IMMEDIATELY OF ANY DISCREPANCY.

"I hereby certify that I have surveyed the above described property and that the above map is a true representation thereof and shows the size and location of all visible structures, apparent easements and encroachments if any."

This survey is made for the present owners of the property, and those who purchase, mortgage, or guarantee the title thereto, within one year from the date hereof.

DATED THIS 1ST DAY OF DECEMBER, 2000

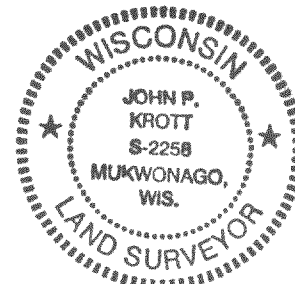
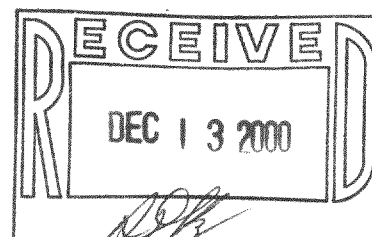

JOHN KROTT S - 2258  
Wisconsin Registered Land Surveyor  
(original if signed in red)

BSW-9 215-489